

RESOLUTION TEMPLATE

Moved by:

Seconded by:

RESOLVED, That the waiver request for [applicant name, company, address or location], for waiver of [request],

Be granted for the following reasons:

That the applicant has demonstrated:

1. That the animals will be treated humanely and will not be neglected or treated with cruelty, and
2. The animals will be maintained in quarters constructed to prevent their escape, and
3. That reasonable precautions shall be taken to protect the public from the animals and the animals from the public, and
4. That the animals will not be loud or likely be detrimental to the neighborhood.
5. Other [indicate reason(s)]

Be denied for the following reason(s):

1. That the animals will may not be treated humanely and/or will be neglected or treated with cruelty, and /or
2. The animals will not be maintained in quarters constructed to prevent their escape, and/or
3. That reasonable precautions have not been taken to protect the public from the animals and the animals from the public, and/or
4. That the animals may be loud and/or
5. That the animals will likely be detrimental to the neighborhood due to [indicate reason(s)]. and/or
6. Other [indicate reason(s)]

Be postponed for the following reasons:

Yeas:

Nays:

MOTION CARRIED / FAILED

ANIMAL CONTROL APPEAL BOARD

The Animal Control Appeal Board is a group of five of your neighbors or peers appointed by City Council to pass judgment on requests for appeals, interpretations, and other matters that are brought before them.

PROCEDURE

The Board will hear the items in the order that they appear on the agenda. When an item is called, the Chair will verify that the petitioner is present. Then the City Administration will summarize the facts of the case. The petitioner will then be given an opportunity to address the Board to explain the justification for the action requested.

After the petitioner makes their presentation, and answers any questions that the Board may have, the Chair will open the Public Hearing. Administration will present public comments to the Board.

At the conclusion of public comments, the Chair will close public comment. Once the public comment is closed, no other public comment will be taken unless in response to a specific question by a member of the Board. The Board may allow the petitioner to address or rebut public comments.

The Board will then deliberate and make a motion to approve, deny, or postpone the request. In order for the request to pass a minimum of three votes are needed. The decision of the Board is final.



500 West Big Beaver
Troy, MI 48084
troymi.gov

Planning Department
planning@troymi.gov
248.524.3364

ANIMAL CONTROL APPEAL BOARD MEETING AGENDA

Jayne Saeger, Chair, Al Petrulis, Vice Chair
Doug Dombrowski

March 22, 2023

7:00 P.M.

Council Chambers

1. ROLL CALL
2. APPROVAL OF AGENDA
3. APPROVAL OF MINUTES – May 25, 2022
4. PROCEDURE
5. HEARING OF CASE:
 - A. 3382 KILMER, RAMANATHAN THANGAPANDI - In order to keep up to 8 chickens, a waiver from the requirement that the property be at least 3/4 of an acre in area. The property is approximately .45 acre in area.

ANIMAL ORDINANCE SECTION: 90.70.20 (f)
 - B. 301 BELHAVEN, GABRIEL & TEODORA MOSUTAN - In order to keep up to 7 chickens, a waiver from the requirement that the property be at least 3/4 of an acre in area. The property is approximately .64 acre in area.

ANIMAL ORDINANCE SECTION: 90.70.20 (f)
 - C. 5594 FAWN CT, CHRISTOPHER & ANNE ROWLAND - In order to keep up to 4 chickens, a waiver from the requirement that the property be at least 3/4 of an acre in area. The property is approximately .52 acre in area.

ANIMAL ORDINANCE SECTION: 90.70.20 (f)
6. OTHER BUSINESS: None
7. ADJOURNMENT

NOTICE: People with disabilities needing accommodations for effective participation in this meeting should contact the City Clerk by e-mail at clerk@troymi.gov or by calling (248) 524-3317 at least two working days in advance of the meeting. An attempt will be made to make reasonable accommodations.

Chair Saeger called the Animal Control Appeal Board meeting to order at 7:00 PM on May 25, 2022.

1. ROLL CALL

Present:

Al Petrulis
Jayne Saeger
Doug Dombrowski

Also Present:

Nicole MacMillan, Assistant City Attorney
Paul Evans, Zoning & Compliance Specialist
Jackie Ferencz, Admin Asst. Planning Dept.

2. APPROVAL OF AGENDA- No changes.

3. APPROVAL OF MINUTES

MOTION by Dombrowski
SECOND by Petrulis

RESOLVED, to approve the November 24, 2021 meeting minutes.

Yes: All

MOTION PASSED

4. PROCEDURE: Summarized by Chair Saeger

5. HEARING OF CASE:

- a. WAIVER REQUEST, 1750 McMANUS, JAMES NAEGER & ALYSON NAEGER: In order to keep up to 10 chickens, a waiver from the requirement that the property be at least 3/4 of an acre in size. The property is approximately 1/2 acre in area.

Mr. Evans provided an overview of the case. Applicant stated his case. Board asked questions of the applicant.

Chair Saeger opened public comment.

-Resident of 1695 McManus spoke during public comment

Chair Saeger closed public comment

Board Member discussion.

MOTION by Dombrowski
SECOND by Petrulis

RESOLVED to grant the applicant's request

YES All

MOTION APPROVED

- b. WAIVER REQUEST, 2601 COTTONWOOD, RONG LIU: In order to keep up to 5 ducks, a waiver from the requirement that the property be at least 3/4 of an acre in area. The property is approximately .2171 acres in area.

Mr. Evans provided an overview of the case. Applicant stated her case. Board asked questions of the applicant

Applicant clarified the request is for four (4) ducks, not five (5)

Chair Saeger opened public comment

-Email of support from 3734 Fernleigh

Chair Saeger closed public comment

Board member discussion

MOTION by Petruilis

SECOND by Dombrowski

RESOLVED to deny applicant's request based on issue due to potential negative effects of housing fowl in resident's garage during colder months and to allow applicant 90 days to relocate fowl offsite.

Yes: All

MOTION APPROVED

6. OTHER BUSINESS- None

7. ADJOURNMENT

Chair Saeger adjourned the meeting at 7:57pm

Respectfully Submitted,

Jayne Saeger, Chair

Paul Evans, Zoning & Compliance Specialist

A. 3382 KILMER, RAMANATHAN THANGAPANDI - In order to keep up to 8 chickens, a waiver from the requirement that the property be at least 3/4 of an acre in area. The property is approximately .45 acre in area.

ANIMAL ORDINANCE SECTION: 90.70.20 (f)

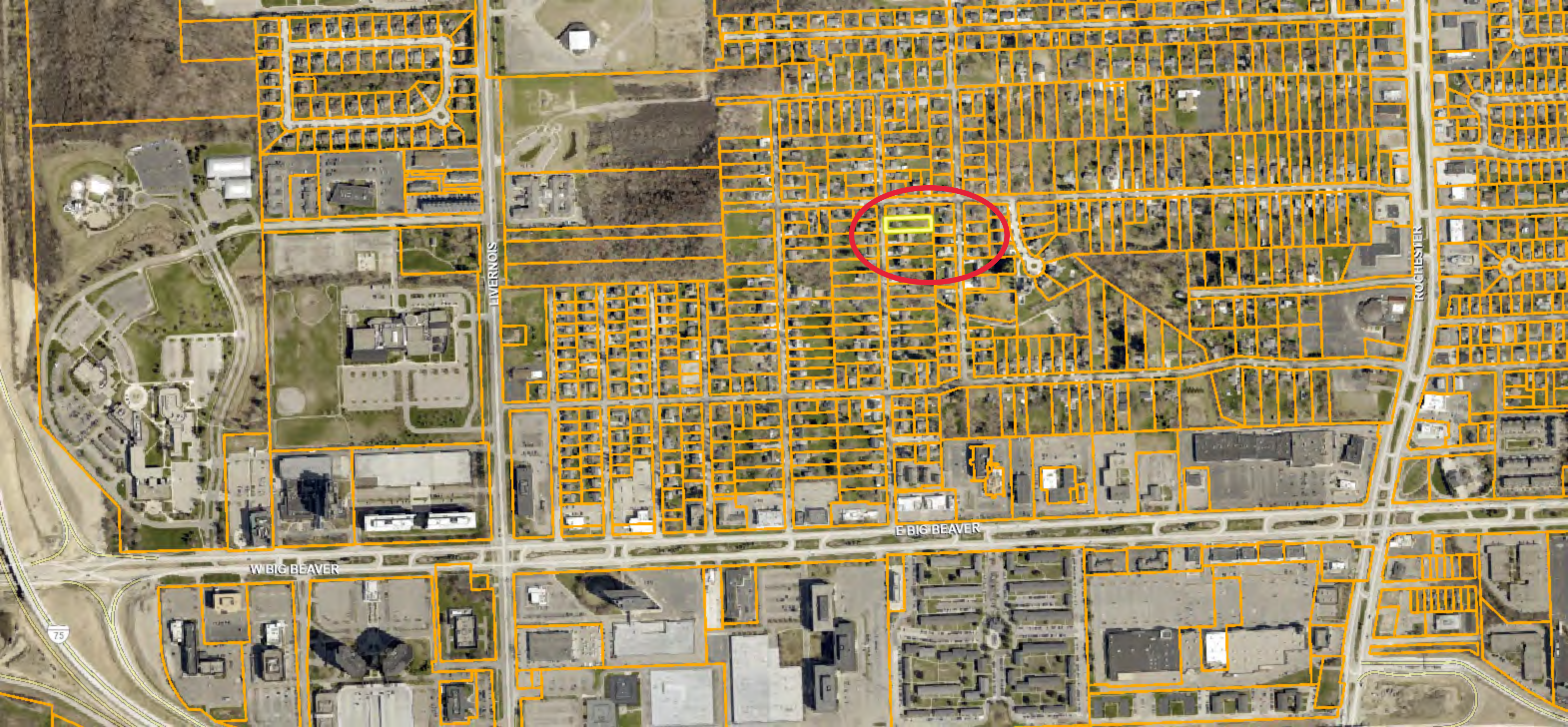

LIVERNOIS

ROCHESTER

E BIG BEAVER

W BIG BEAVER

75

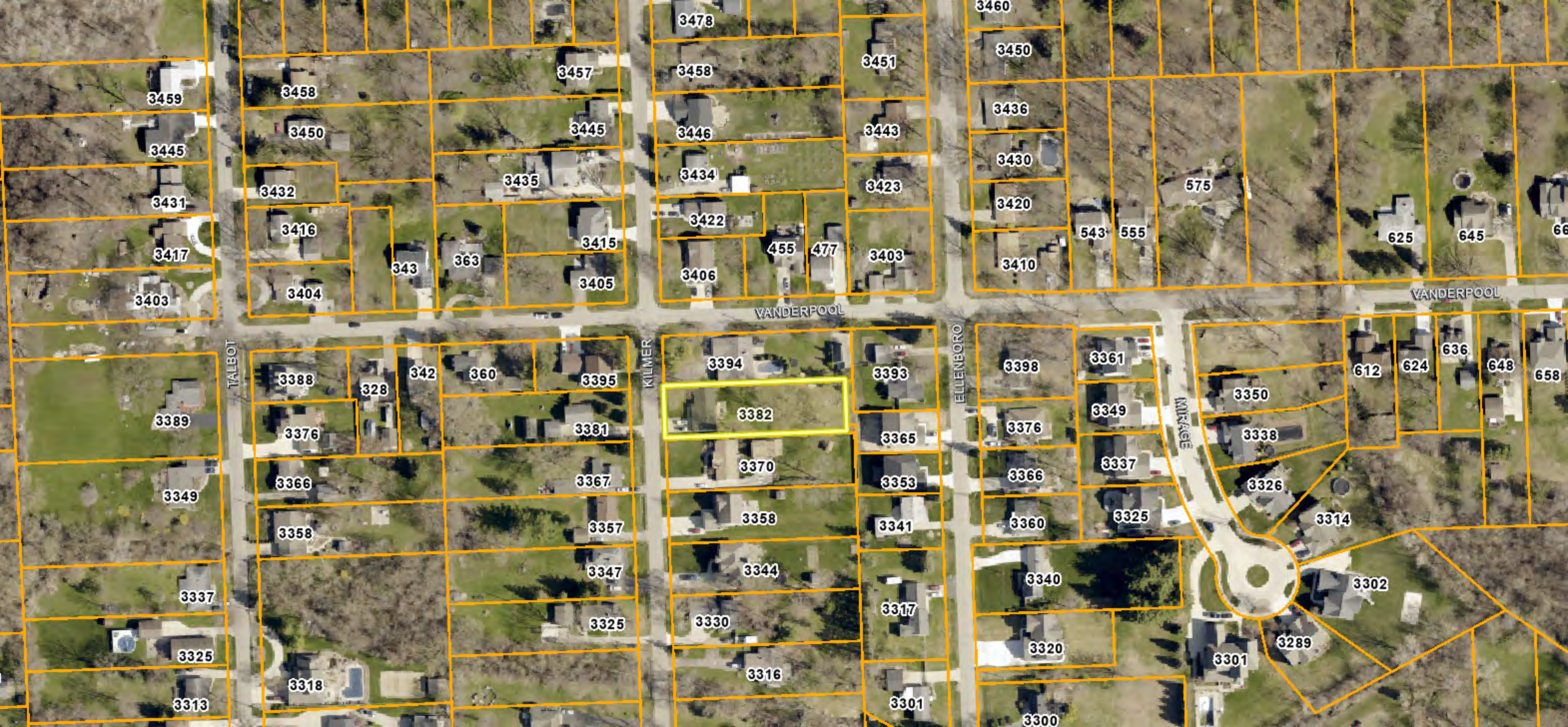

3459
3445
3431
3417
3403

3458
3450
3432
3416
3404

3457
3445
3435
3415
3405
343
363

3478
3458
3446
3434
3422
3406
455
477
3403

3451
3443
3423
3403

3460
3450
3436
3430
3420
3410

543
555

575

625

645

66

VANDERPOOL

3389
3349
3337
3325
3313

3388
3376
3366
3358
3318

328

342

360

3381

3367

3357

3347

3325

KILMER

3394

3382

3370

3358

3344

3330

3316

3393

3365

3353

3341

3317

3301

ELLENBORO

3398

3376

3366

3360

3340

3320

3300

3361

3349

3337

3325

MIRAGE

3350

3338

3326

3314

3302

3301

3289

612

624

636

648

658



3395

3394

3393

3381

3382

3365

3367

3370

3353

KILMER



Animal Appeal Application

REGULAR MEETINGS OF THE ANIMAL CONTROL APPEALS BOARD ARE HELD ON THE **FOURTH WEDNESDAY OF EVERY OTHER MONTH AT 7:00 P.M. AT CITY HALL.** A COMPLETE DIGITAL APPLICATION MUST BE FILED AT LEAST **28 DAYS BEFORE** THE MEETING DATE. 2022 MEETING DATES ARE ON PAGE 3.

PROPERTY ADDRESS: 3382 KILMER DR TROY MI 48083

APPLICANT:

NAME RAMANATHAN THANGAPANDI

ADDRESS 3382 KILMER DR

CITY TROY STATE MI ZIP 48083

PHONE 248-971-9011

E-MAIL ramnath.t@gmail.com

PROPERTY OWNER (if different than applicant):

NAME _____

ADDRESS _____

CITY _____ STATE _____ ZIP _____

PHONE _____

E-MAIL _____



Animal Appeal Application

APPLICATION DOCUMENTS REQUIRED:

- Written narrative describing your request
- If seeking a waiver, explain all compelling reasons why the waiver should be granted.
- Written response explaining how the request will satisfy the minimum criteria below.
- Site plan or property survey showing the location of buildings/structures intended to house animal(s)
- Dimensioned sketches or drawings of building, structures and/or other enclosures, including fences
- Sample photos of proposed building, structures, and/or other enclosures including fences.
- Anything else that will explain what is proposed

THE BOARD MUST FIND THE FOLLOWING MINIMUM CRITERIA HAVE BEEN SATISFIED:

- There are compelling reasons to grant a waiver.
- That the animals will be treated humanely and will not be neglected or treated with cruelty, and
- The animals will be maintained in quarters constructed to prevent their escape, and
- That reasonable precautions shall be taken to protect the public from the animals and the animals from the public, and
- That the animals will not be loud or likely be detrimental to the neighborhood.

E-mail signed application and supporting files to planning@troymi.gov

Questions? Contact Paul Evans, Zoning & Compliance Specialist

- (248) 524-3364
- planning@troymi.gov

PERMISSION TO INSPECT PREMISES

I, RAMANATHAN THANGAPANDI (applicant) hereby depose and say that all the above statements and statements contained in the information submitted are true and correct and give permission for the Board Members and City Staff to enter the property to ascertain conditions.

APPLICANT SIGNATURE  DATE 12/20/2022

Dear Animal Control Appeals Board Members,

We are Ramanathan Thangapandi and Kalaiarasy Sivasundarapandian, owner and residents of 3382 Kilmer Dr, Troy, MI 48083. Our house is in a parcel that is little less than 0.5-acres in size and it has a fenced spacious backyard. Since our property is less than $\frac{3}{4}$ of an acre needed in Troy to keep chickens, we are writing to seek a waiver so that we can keep small number of egg-laying chickens of no more than 8 birds max on our property.

Below are some of the benefits and reason for this waiver request

- 1) To feed healthy natural fresh eggs to my children and family which are free from any chemicals/hormones/antibiotics
- 2) Eating the natural fresh egg helps me to keep my Inflammatory Bowel Disease (IBD): Ulcerative Colitis under control – Refer attached Annexure B for Egg and its benefit for Ulcerative Colitis disease
- 3) The egg we get from retail stores is triggering the gut inflammation and leading to severe flare-up condition which I didn't experience with fresh eggs. I consume 4 to 6 eggs everyday which helps to manage my disease.
- 4) The chicken in the backyard keeping me active and move around to take care of them. This helps me to manage another linked auto immune disease - Ankylosing Spondylitis.
- 5) The chicken in the backyard gives happiness to our family and my children as a good hobby
- 6) The kitchen vegetables scrap and grass from lawn mowing is consumed by Chickens and not going to landfill. The Chicken waste/manure is used as fertilizer for garden.

We have built a chicken coop of size 10ft by 5ft which is spacious to accommodate 8 chickens. Also, we built outdoor chicken run area of size 10ft by 15ft which is covered with 7feet tall steel fence to protect from any ground predators. The run area's top side is enclosed with chicken wire to protect from any sky predators. We installed automatic chicken coop door which opens to the enclosed outdoor run area. We installed chicken food feeder and chicken water system with deicer to provide food and clean water to chickens all the time. The chicken coop inside got wooden bars for chicken to sleep in the night and the floor is filled with dry straws and maintained periodically. We have chosen winter hardy chicken breeds (Rhode Island Red, Easter Egger and ISA Brown) which does not require heated coop if the coop is wind proof.

I have taken following measures to avoid disturbance to neighbors

- 1) I grow only hens and will not grow rooster to avoid the loud sound from rooster. The breeds we chosen are quite and does not make any loud noise
- 2) The Chickens are not detrimental to the neighborhood as they are confined in one area of the backyard with fencing.
- 3) Chickens will not be released to the backyard from its housing

Also, herewith we like to express our willingness to make any changes to address any concerns from neighbors or city.

We look forward for discussing further on this matter in the next regular meeting. If you need to reach us, please don't hesitate to call or email, our contact details are below

We are attaching the following supporting documents

Annexure A1 and A2 - the pictures showing the location where the chickens are housed in the parcel.

Annexure B – The benefit of fresh eggs for someone with Ulcerative Colitis disease

Annexure C - additional pictures showing the chicken coop and how chickens are cared/protected

Sincerely,

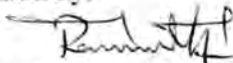

Ramanathan Thangapandi

248-971-9011

ramnath.t@gmail.com

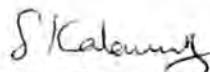

Kalaiarasy Sivasundarapandian

248-923-0009

kalaiarasy.ramanathan@gmail.com

Annexure A1: Chicken Coop Location and Dimension

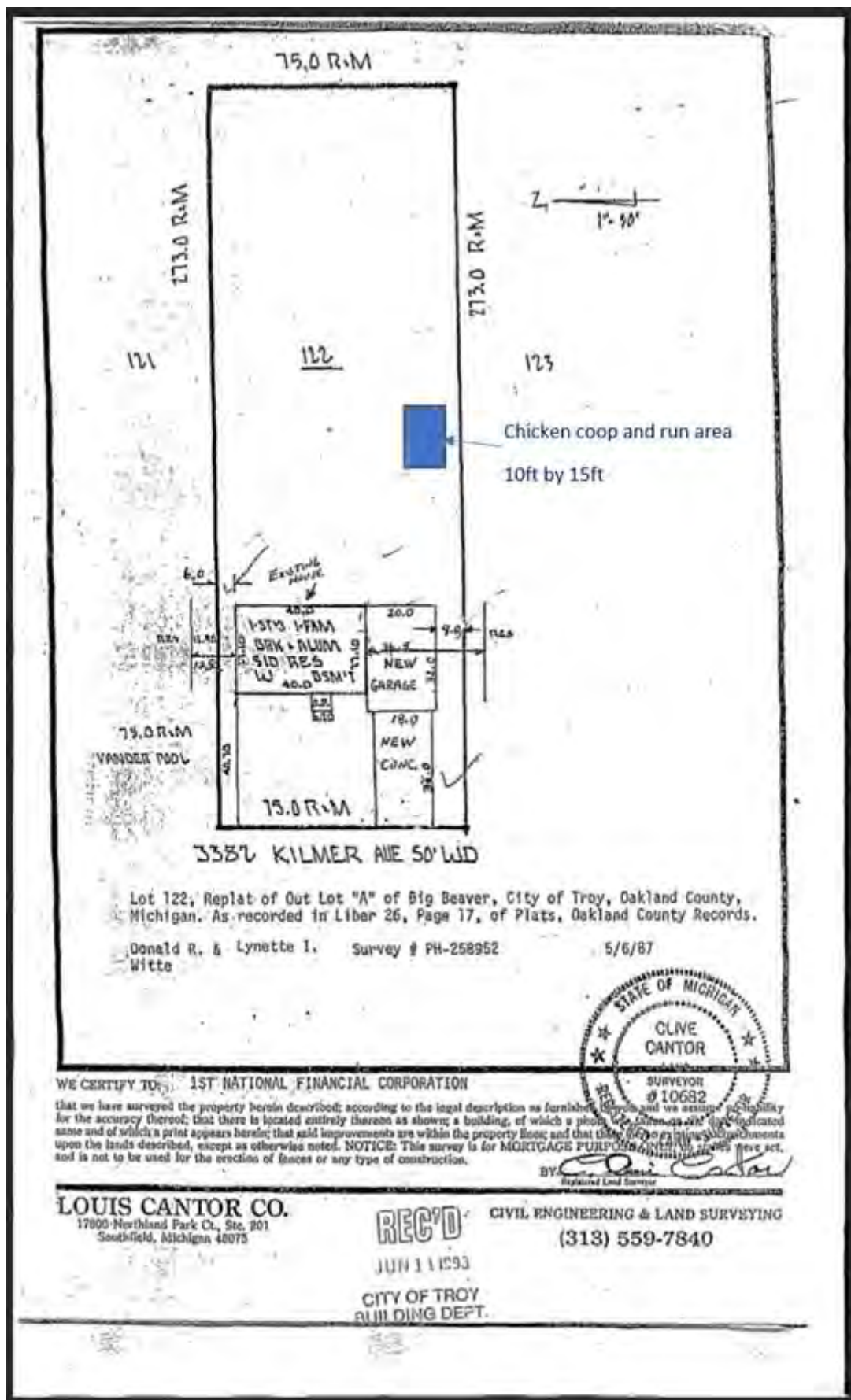

Annexure A2 : Chicken Coop Location and Dimension in the map



Annexure B: Egg and its benefit for Ulcerative Colitis disease

<https://badgut.org/information-centre/health-nutrition/goodness-of-eggs/>



badgut.org/information-centre/health-nutrition/goodness-of-eggs/

GI Society contribute to a healthy digestive tract and can be helpful during acute digestive symptoms. In addition to being packed with nutrients, eggs are usually easy to digest compared to some other high-protein foods, such as meat and legumes.

ABOUT US PUBLICATIONS INFO CENTRE

Due to their sulphur content, eggs can contribute to intestinal gas for some individuals, but they are beneficial for other digestive symptoms. When experiencing acute diarrhea, eggs are a more tolerable protein option than beans, nuts, or fried meat.¹ Fresh eggs are ideal, because some processed egg and substitute products contain gluten, an ingredient that celiac disease patients must avoid at all times to avoid disease symptoms.

Inflammatory bowel disease (IBD), which mainly includes Crohn's disease and ulcerative colitis, is one of the most serious digestive diseases. Patients sometimes experience pain and diarrhea during a disease flare. While diet is very individualized, **IBD patients frequently report that eggs are one of the most tolerable sources of protein for them.** This is important because maintaining a balanced diet and avoiding malnutrition is a challenge for some of these patients, especially while experiencing frequent or prolonged disease flares.

<https://www.jewishdigest.org/lifestyle/eggs-the-whole-truth/>

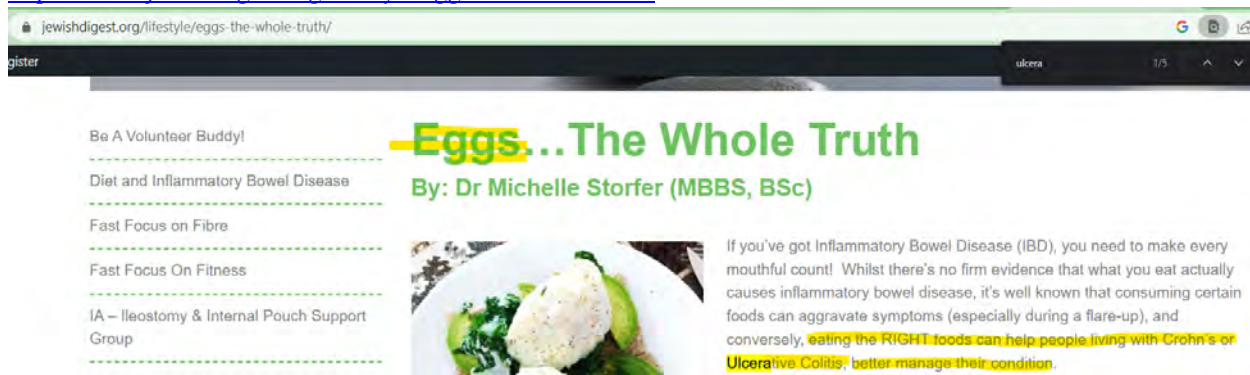

jewishdigest.org/lifestyle/eggs-the-whole-truth/

Be A Volunteer Buddy!
Diet and Inflammatory Bowel Disease
Fast Focus on Fibre
Fast Focus On Fitness
IA – Ileostomy & Internal Pouch Support Group

Eggs... The Whole Truth

By: Dr Michelle Storfer (MBBS, BSc)



If you've got Inflammatory Bowel Disease (IBD), you need to make every mouthful count! Whilst there's no firm evidence that what you eat actually causes inflammatory bowel disease, it's well known that consuming certain foods can aggravate symptoms (especially during a flare-up), and conversely, **eating the RIGHT foods can help people living with Crohn's or Ulcerative Colitis, better manage their condition.**

<https://www.medicalnewstoday.com/articles/317836#food-journal>

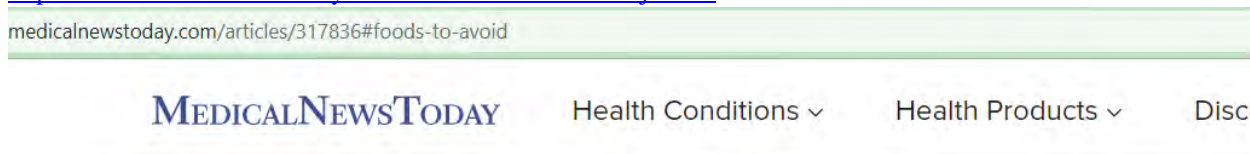

medicalnewstoday.com/articles/317836#foods-to-avoid

MEDICALNEWSTODAY Health Conditions ▾ Health Products ▾ Disc

- **Lean protein:** Sources of protein that exclude red meat may be suitable for someone with **ulcerative colitis.** These include fish, chicken, **eggs,** and firm tofu.

Annexure C

Picture 1: The whole backyard got fence to avoid public access



Picture 2: The location of the chicken coop is selected to go easily from car garage back door during snow time



Picture 3: The view from car garage back door



Picture 4: Chicken coop and run area close view



Picture 5: Chicken coop front showing automatic door, Food and Water system (with deicer)



Picture 6: Chicken coop inside showing the bed cleanness, sleeping bar and nesting box



Picture 7: Chicken remote monitoring camera



B. 301 BELHAVEN, GABRIEL & TEODORA MOSUTAN - In order to keep up to 7 chickens, a waiver from the requirement that the property be at least 3/4 of an acre in area. The property is approximately .64 acre in area.

ANIMAL ORDINANCE SECTION: 90.70.20 (f)

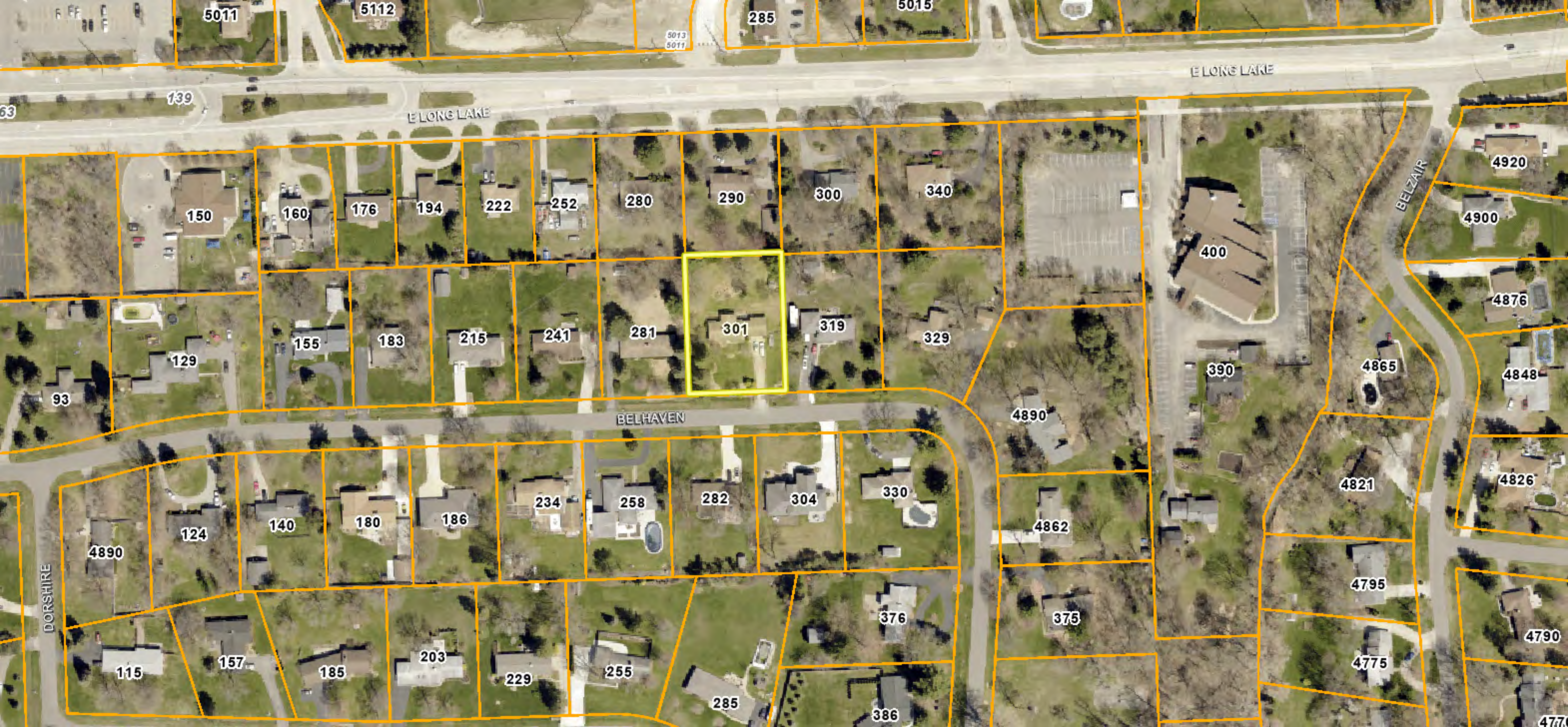

5011

5112

285

5015

E LONG LAKE

139

E LONG LAKE

BELZAIR

150

160

176

194

222

252

280

290

300

340

4920

4900

400

4876

129

155

183

215

241

281

301

319

329

4848

4865

390

93

BELHAVEN

4890

4826

4821

4890

124

140

180

186

234

258

282

304

330

4862

4795

DORSHIRE

157

185

203

229

255

285

376

375

4790

4775

115

157

185

203

229

255

285

386

477

241

281

301

319

320

BELHAVEN





Animal Appeal Application

REGULAR MEETINGS OF THE ANIMAL CONTROL APPEALS BOARD ARE HELD ON THE **FOURTH WEDNESDAY OF EVERY OTHER MONTH AT 7:00 P.M. AT CITY HALL.** A COMPLETE DIGITAL APPLICATION MUST BE FILED AT LEAST **28 DAYS BEFORE** THE MEETING DATE. 2022 MEETING DATES ARE ON PAGE 3.

PROPERTY ADDRESS: 301 Belhaven Drive

APPLICANT:

NAME Gabriel & Teodora Mosutan

ADDRESS 301 Belhaven Drive

CITY Troy STATE MI ZIP 48085

PHONE 248-590-6534

E-MAIL teodora23@gmail.com

PROPERTY OWNER (if different than applicant):

NAME _____

ADDRESS _____

CITY _____ STATE _____ ZIP _____

PHONE _____

E-MAIL _____



Animal Appeal Application

APPLICATION DOCUMENTS REQUIRED:

- Written narrative describing your request
- If seeking a waiver, explain all compelling reasons why the waiver should be granted.
- Written response explaining how the request will satisfy the minimum criteria below.
- Site plan or property survey showing the location of buildings/structures intended to house animal(s)
- Dimensioned sketches or drawings of building, structures and/or other enclosures, including fences
- Sample photos of proposed building, structures, and/or other enclosures including fences.
- Anything else that will explain what is proposed

THE BOARD MUST FIND THE FOLLOWING MINIMUM CRITERIA HAVE BEEN SATISFIED:

- There are compelling reasons to grant a waiver.
- That the animals will be treated humanely and will not be neglected or treated with cruelty, and
- The animals will be maintained in quarters constructed to prevent their escape, and
- That reasonable precautions shall be taken to protect the public from the animals and the animals from the public, and
- That the animals will not be loud or likely be detrimental to the neighborhood.

E-mail signed application and supporting files to planning@troymi.gov

Questions? Contact Paul Evans, Zoning & Compliance Specialist

- (248) 524-3364
- planning@troymi.gov.

PERMISSION TO INSPECT PREMISES

I, Teodora Mosutan (applicant) hereby depose and say that all the above statements and statements contained in the information submitted are true and correct and give permission for the Board Members and City Staff to enter the property to ascertain conditions.

APPLICANT SIGNATURE Teodora Mosutan DATE 02-17-2023



Pictured Above

Dimensions of Chicken Run: 49" wide x 96" long x 48 ½" high

Dimensions of Chicken Coop: 5ft wide x 4ft deep x 6ft 11 inches tall (interior height is 5ft at the peak)

****This particular coop can house up to 10 chickens and we are planning to get 7 but want to make sure they have more than enough space****

Not Pictured

Not shown in the picture will be an additional attached fenced in area of approximately 10ft x 10ft for the chickens to have to roam while supervised.



2
0
0

This is a picture of our property with an outline of where the chicken coop and enclosure are planned to go. The whole coop and enclosure will be at least 6ft away from the property line.

I am writing this letter to go alongside my application to request for a waiver for permission to purchase and raise chickens on my property. I know that the minimum requirement for chickens in Troy is $\frac{3}{4}$ of an acre and my property is just under that amount. I think that the chickens would be very beneficial to my family. I am looking at getting 7 chickens to use for eggs. In my research I have found out that there are quite a lot of different breeds. Since I am looking at getting chickens for eggs, I have found some breeds that not only lay well but also are very docile and not as loud. Although there are no chickens that are 100% quiet all day there are definitely a few breeds that are known to be on the quieter side and such a joy to have around that some people even like to have them as pets! Aside from using the chickens for eggs I have also put a lot of research into using the waste from the chickens as fertilizer for my garden so nothing is wasted. I also found that predators could be a problem so I have found a coop and enclosure that can protect the chickens and keep them safe from predators as well as making them unable to escape. The chickens will be treated very humanely and a lot of research has gone into making sure they are very well taken care of. I have also already gone ahead and reached out to the Homeowners Association where I live and they do not have any issues with chickens in the neighborhood. Lastly I have reached out to the closest neighbors to us as well and none of them have any issues with chickens being near their property either.

Thank you so much for your consideration and if you have any other questions for me, or any concerns please feel free to reach out to me. I can be reached by email:

teodora23@gmail.com or my cell phone: 248-590-6534

Teodora Mosutan



The above pictured is the extra fenced in area which will be 10ft x 10ft x 4ft. The chickens will be allowed here for extra roaming. They will only be allowed here while someone is home and able to have eyes on them and to keep them safe and keep them from escaping.

C. 5594 FAWN CT, CHRISTOPHER & ANNE ROWLAND - In order to keep up to 4 chickens, a waiver from the requirement that the property be at least 3/4 of an acre in area. The property is approximately .52 acre in area.

ANIMAL ORDINANCE SECTION: 90.70.20 (f)

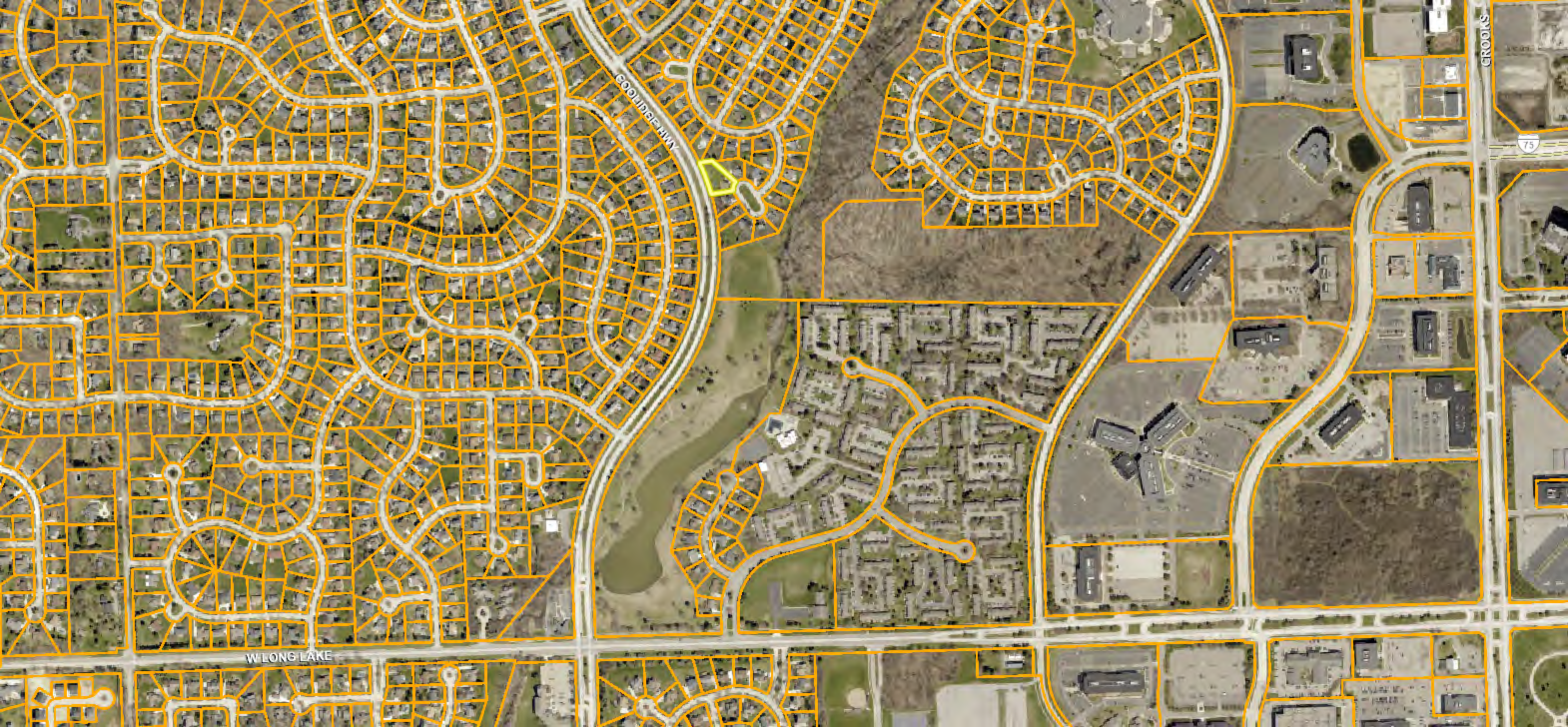

W LONG LAKE

ESCORTER HWY

CROOKS

75

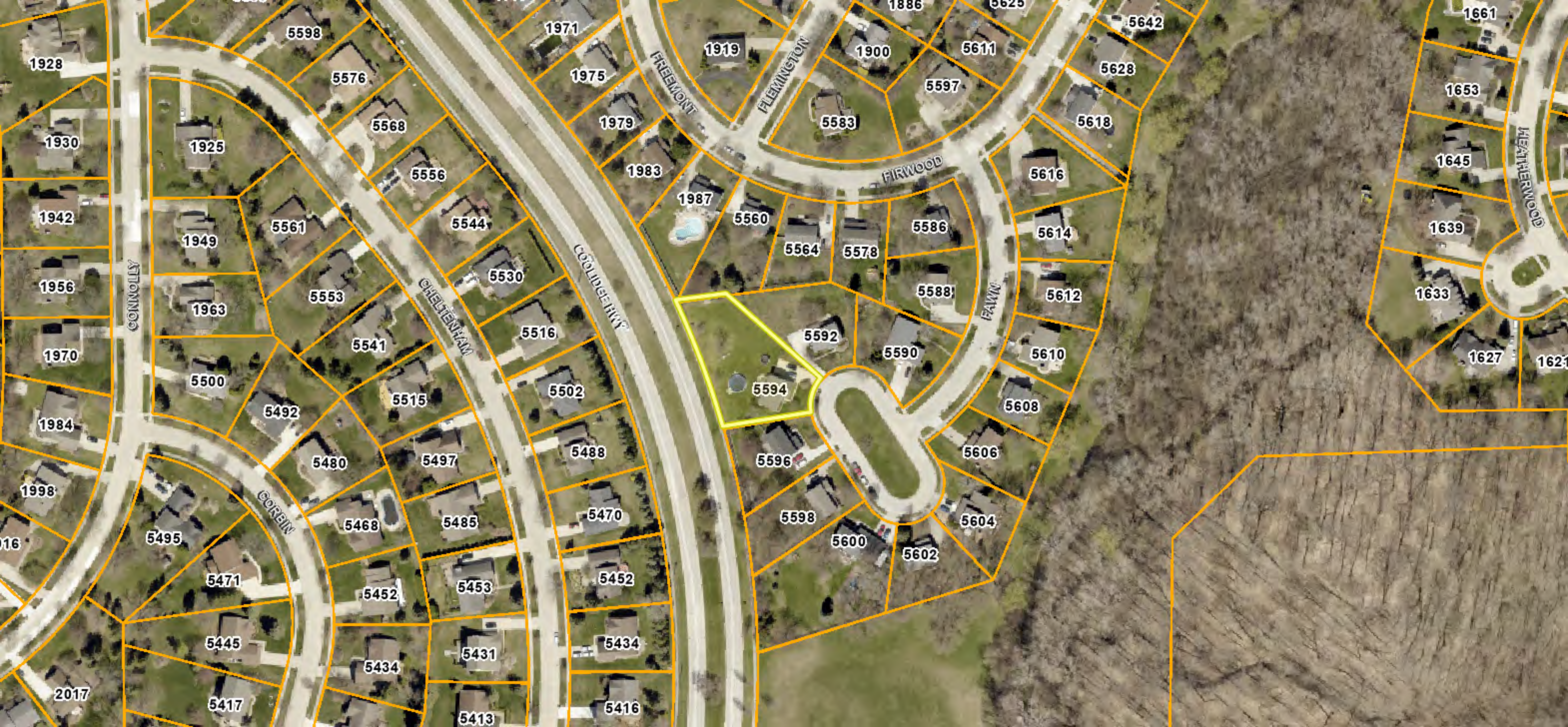

1928

5598

1971

1919

1900

5611

5642

1661

1930

5576

1975

1979

5597

5628

1653

1942

1925

5568

5556

1983

1987

5560

5583

5618

1645

1956

1949

5561

5544

1983

5560

5578

5586

5616

5614

1639

1970

1963

5553

5530

5516

5560

5578

5588

5612

1633

1984

5500

5492

5541

5515

5502

5592

5590

5610

1627

1998

5500

5492

5515

5502

5592

5590

5610

1621

2016

5495

5480

5497

5488

5594

5608

5606

2017

5471

5468

5485

5470

5596

5606

5604

5445

5452

5453

5452

5598

5600

5602

5417

5434

5431

5434

5452

5600

5602

5413

5416



5588

5592

5590

5594

02

5488

GOLDSBORO HWY

GOLDSBORO HWY



Animal Appeal Application

REGULAR MEETINGS OF THE ANIMAL CONTROL APPEALS BOARD ARE HELD ON THE **FOURTH WEDNESDAY OF EVERY OTHER MONTH AT 7:00 P.M. AT CITY HALL.** A COMPLETE DIGITAL APPLICATION MUST BE FILED AT LEAST **28 DAYS BEFORE** THE MEETING DATE. 2022 MEETING DATES ARE ON PAGE 3.

PROPERTY ADDRESS: 5594 Fawn CT, Troy, MI 48098

APPLICANT:

NAME Christopher & Anne Rowland

ADDRESS 5594 Fawn CT

CITY Troy STATE MI ZIP 48098

PHONE 586-291-9193

E-MAIL crowland@tifs.com

PROPERTY OWNER (if different than applicant):

NAME _____

ADDRESS _____

CITY _____ STATE _____ ZIP _____

PHONE _____

E-MAIL _____



Animal Appeal Application

APPLICATION DOCUMENTS REQUIRED:

- Written narrative describing your request
- If seeking a waiver, explain all compelling reasons why the waiver should be granted.
- Written response explaining how the request will satisfy the minimum criteria below.
- Site plan or property survey showing the location of buildings/structures intended to house animal(s)
- Dimensioned sketches or drawings of building, structures and/or other enclosures, including fences
- Sample photos of proposed building, structures, and/or other enclosures including fences.
- Anything else that will explain what is proposed

THE BOARD MUST FIND THE FOLLOWING MINIMUM CRITERIA HAVE BEEN SATISFIED:

- There are compelling reasons to grant a waiver.
- That the animals will be treated humanely and will not be neglected or treated with cruelty, and
- The animals will be maintained in quarters constructed to prevent their escape, and
- That reasonable precautions shall be taken to protect the public from the animals and the animals from the public, and
- That the animals will not be loud or likely be detrimental to the neighborhood.

E-mail signed application and supporting files to planning@troymi.gov

Questions? Contact Paul Evans, Zoning & Compliance Specialist

- (248) 524-3364
- planning@troymi.gov.

PERMISSION TO INSPECT PREMISES

I, Christopher Rowland (applicant) hereby depose and say that all the above statements and statements contained in the information submitted are true and correct and give permission for the Board Members and City Staff to enter the property to ascertain conditions.

APPLICANT SIGNATURE Christopher J Rowland DATE 2/22/2023



CITY OF TROY | PLANNING DEPT. | 500 WEST BIG BEAVER | TROY, MI 48084 | 248-524-3364

Animal Appeal Application

2023 ANIMAL CONTROL APPEAL BOARD MEETING DATES

January 25

March 22

May 24

July 26

September 27

October 25

From: [Rowland, Anne E](#)
To: [Paul M Evans](#)
Cc: [Rowland, Chris](#)
Subject: RE: Application for a permit for chickens and to be included in the 3/22 appeal agenda
Date: Friday, February 24, 2023 10:07:57 AM
Attachments: [image009.png](#)
[image010.png](#)
[image011.png](#)
[image012.png](#)
[image013.png](#)
[image014.png](#)
[image015.png](#)
[image016.png](#)
[image017.png](#)
[Proposed coop site at the house of Christopher.docx](#)
[City of Troy-chickens.pdf](#)
[City of Troy-chicken appeal.pdf](#)

CAUTION: This email did not originate from within the City of Troy. Do not click links or open attachments unless you recognize the sender and know the content is safe.

Paul,

There should be 3 documents.

1. The Proposed Coop site and the narrative "Proposed coop site at the house of Christopher.docx"
2. The application to have animals "City of Troy-chickens.pdf"
3. The request for an appeal since we only have .5214 acres of land "City of Troy-chicken appeal.pdf"

I have re-attached all 3 to this email. Please let me know if you are not seeing all 3 and I will send them individually.

Regards,

Anne Rowland

EDI Delivery Consultant
900 Tower Dr.Suite 1400
Troy, MI 48098
USA
P 1-248-393-8801
M 1-248-310-3492



From: Paul M Evans <P.Evans@troymi.gov>
Sent: Friday, February 24, 2023 8:45 AM
To: Rowland, Anne E <arowland@plex.com>
Subject: RE: Application for a permit for chickens and to be included in the 3/22 appeal agenda

EXTERNAL

Proposed coop site at the house of Christopher & Anne Rowland - 5594 Fawn CT, Troy, MI 4809



Coop Options



ECOLINEAR Outdoor 80" Wooden Chicken Coop Nest Box Hen House Poultry Pet Hutch Garden Backyard Cage (Chicken Coop)

Brand: ECOLINEAR

★★★★☆ 1,064 ratings

\$149⁹⁹

Save

Apply 5% coupon Terms

Get a \$100 Gift Card: Pay \$49.99 ~~\$149.99~~ upon approval for the Amazon Prime Rewards Visa Card. No annual fee.

Enhance your purchase

Payment plans

\$14.62/mo (12 mo) at example APR of 30% (rates from 10-30% APR)

Roll over image to zoom in



Brand	ECOLINEAR
Target Species	Rabbit, Duck
Product Dimensions	44"L x 27"W x 10"H
Material	Fir Wood
Number of Levels	1



Roll over image to zoom in



Cage Back Tail Chicken Coop with Wheel Chicken Pet Duck

Pen Duck Coop Duck House

Visit the ketive Store

★★★★☆ 9 ratings

\$169⁹⁹ (\$169.99 / Count)

Get a \$100 Gift Card: Pay \$69.99 ~~\$169.99~~ upon approval for the Amazon Prime Rewards Visa Card. No annual fee.

Enhance your purchase

Payment plans

\$16.58/mo (12 mo) at example APR of 30% (rates from 10-30% APR)

Brand	Ketive
Target Species	Duck
Product Dimensions	69"L x 26"W x 39"H
Material	Fir Wood
Number of Levels	2

Product Dimensions



Roll over image to zoom in



AECOJOY 81" Large Chicken Coop, Outdoor Wooden Hen House Poultry Cage Multi-Level Hutch w/ Nesting Boxes & Run for Backyard

Brand: AECOJOY

\$299⁹⁹ (\$299.99 / Count)

Pay \$25.00/month for 12 months, interest-free upon approval for the Amazon Prime Rewards Visa Card

Size: 81.1" chicken coop

81.1" chicken coop
\$299.99
(\$299.99 / Count)

84" chicken coop
\$409.99
(\$409.99 / Count)

Enhance your purchase

Payment plans

\$20.90/mo (18 mo) at example APR of 30% (rates from 10-30% APR)

Brand	AECOJOY
Target Species	Chicken
Product Dimensions	81.1"L x 29.6"W x 47.3"H
Material	Fir Wood
Specific Uses for Product	Outdoor

About this item

Narrative explaining request

We would like to keep chickens for a variety of reasons, but the most important to our family is giving our teenagers the ability to expand their self-confidence and learn animal husbandry. Both are considering careers in the veterinary field. We currently have a large garden and would like to expand into other food sources. The eggs will be shared with our older children's families.

To provide for the chickens, we plan to build a coop and some of the options we are looking into are included in the document. The coops we are looking at all have enclosures, and we will have motion detector lights surrounding it for predator deterrence.

We have income to support the animals food and health care and family and neighbors who will help if we are absent from home.

**ANIMAL PERMIT APPLICATION
DOMESTIC, DANGEROUS, OR WILD ANIMALS
NOT REQUIRED FOR DOGS, CATS OR HOUSE PETS
FEE \$70.00**

PLANNING DEPARTMENT
500 W BIG BEAVER
TROY MI 48084
248 524 3364
planning@troymi.gov
ANIMAL ORDINANCE ONLINE [Ctrl+click here](#)



APPLY VIA E-MAIL - INSTRUCTIONS

1. COMPLETE APPLICATION AND SAVE TO YOUR DEVICE .
2. E-MAIL APPLICATION AND ALL SUPPORTING DOCUMENTS TO planning@troymi.gov
3. PAY FOR THE PERMIT WHEN ITS READY TO ISSUE.

PROPERTY ADDRESS: 5594 FAWN CT, TROY, MI 48098

APPLICANT INFORMATION:

NAME Christopher Rowland and Anne Rowland

ADDRESS 5594 Fawn CT

CITY Troy STATE MI ZIP 48098

TELEPHONE 586-854-7837

E-MAIL crowland@tifs.com

Type of Animal	Number	Location
chickens	3 or 4	backyard

APPLICATION DOCUMENTS REQUIRED

- Site plan or property survey showing the location of buildings/structures intended to house animal(s)
- Dimensioned sketches or drawings of building, structures and/or other enclosures, including fences. A structural design and calculations provided by a professionally licensed structural engineer maybe required.
- Sample photos of proposed building, structures, and/or other enclosures including fences.
- Anything else that will explain what is proposed

APPLICATION DOCUMENTS SHOULD DEMONSTRATE THE FOLLOWING

- That the animals will be treated humanely and will not be neglected or treated with cruelty.
- That the animals will be maintained in quarters constructed to prevent their escape.
- That reasonable precautions shall be taken to protect the public from the animals and the animals from the public.
- That applicant can comply with the ordinance.
- That property size is at least $\frac{3}{4}$ of an acre.

PERMISSION TO INSPECT PREMISES

Applicant's signature below authorizes representatives of the City of Troy to make such inspections in connection with application as is deemed necessary.

HOLD HARMLESS AND INDEMNIFICATION:

I Christopher Rowland (PRINT NAME) indemnify and hold the City of Troy harmless from any personal injury or property damage caused by the animal(s) for which the permit is issued as a result of the negligence of the permit holder or any other person placed in control of the animal by the permit holder.

APPLICANT SIGNATURE Christopher J Rowland DATE 2/22/2023

DEFINITIONS

"Domestic Animal" - An animal, other than a dog, that is not feral in nature, including, but not limited to horses, cows, chickens, geese, pigeons, ducks, steers, ponies, mules, donkeys, sheep, swine, pigs and goats.

"Dangerous Animal" - A wild or feral animal, other than a dog or cat, which because of its size, aggressive nature or other characteristics constitutes a danger to persons or property.

"Wild Animal" – An animal that is not defined in this Chapter as a dangerous animal, domestic animal or house pet.