



500 West Big Beaver  
Troy, MI 48084  
troymi.gov



## CITY COUNCIL AGENDA ITEM

Date: March 18, 2021

To: Mark F. Miller, City Manager

From: Robert J. Bruner, Assistant City Manager  
William J. Huotari, City Engineer/Traffic Engineer

Subject: Traffic Committee Recommendations and Minutes – March 17, 2021

---

At the Traffic Committee meeting of March 17, 2021, the following recommendations were made for City Council approval:

### 5. Request for Traffic Control – Lila at Allison

RESOLVED, that the intersection of Lila Drive at Allison Drive be **MODIFIED** from no traffic control to **ADD** a new STOP sign on the eastbound Lila Drive approach to Allison Drive.

### 6. Request for Traffic Control – Lila at Prentis

RESOLVED, that the intersection of Lila Drive at Prentis Drive be **MODIFIED** from no traffic control to **ADD** a new STOP sign on the northbound Prentis Drive approach to Lila Drive.

### 7. Request for Traffic Control – Lila at Ellery

RESOLVED, that the intersection of Lila Drive at Ellery Drive be **MODIFIED** from no traffic control to **ADD** a new STOP sign on the southbound Ellery Drive approach to Lila Drive.

### 8. Request for Traffic Control – Midvale at Allison

RESOLVED, that the intersection of Midvale Drive at Allison Drive be **MODIFIED** from no traffic control to **ADD** a new STOP sign on the eastbound Midvale Drive approach to Allison Drive.

### 9. Request for Traffic Calming – Firefighter's Park

RESOLVED, that Firefighter's Park speed limit be posted at 15 mph pursuant to Section 257.627 (2) (c) of the Michigan Vehicle Code.

### 10. Election of Officers



500 West Big Beaver  
Troy, MI 48084  
troymi.gov

## **CITY COUNCIL AGENDA ITEM**

- a. RESOLVED, that Pete Ziegenfelder be elected Chairperson of the Traffic Committee for calendar year 2021.
- b. RESOLVED, that Al Petrulis be elected Vice-Chairperson of the Traffic Committee for calendar year 2021.

Minutes of the meeting are attached.



# GIS Online

Legend:

Road Centerline Text



Notes:

Map Scale: 1=358

Created: March 3, 2021



Note: The information provided by this application has been compiled from recorded deeds, plats, tax maps, surveys, and other public records and data. It is not a legally recorded map survey. Users of this data are hereby notified that the source information represented should be consulted for verification.





# GIS Online

Legend:

Road Centerline Text



Notes:

Map Scale: 1=358

Created: March 3, 2021



Note: The information provided by this application has been compiled from recorded deeds, plats, tax maps, surveys, and other public records and data. It is not a legally recorded map survey. Users of this data are hereby notified that the source information represented should be consulted for verification.





# GIS Online

Legend:

Road Centerline Text



Notes:

Map Scale: 1=358

Created: March 3, 2021



Note: The information provided by this application has been compiled from recorded deeds, plats, tax maps, surveys, and other public records and data. It is not a legally recorded map survey. Users of this data are hereby notified that the source information represented should be consulted for verification.





# GIS Online

Legend:

Road Centerline Text



Notes:

Map Scale: 1=358

Created: March 3, 2021





Note: The information provided by this application has been compiled from recorded deeds, plats, tax maps, surveys, and other public records and data. It is not a legally recorded map survey. Users of this data are hereby notified that the source information represented should be consulted for verification.





# GIS Online

## Legend:

-  Tax Parcel
-  Parks

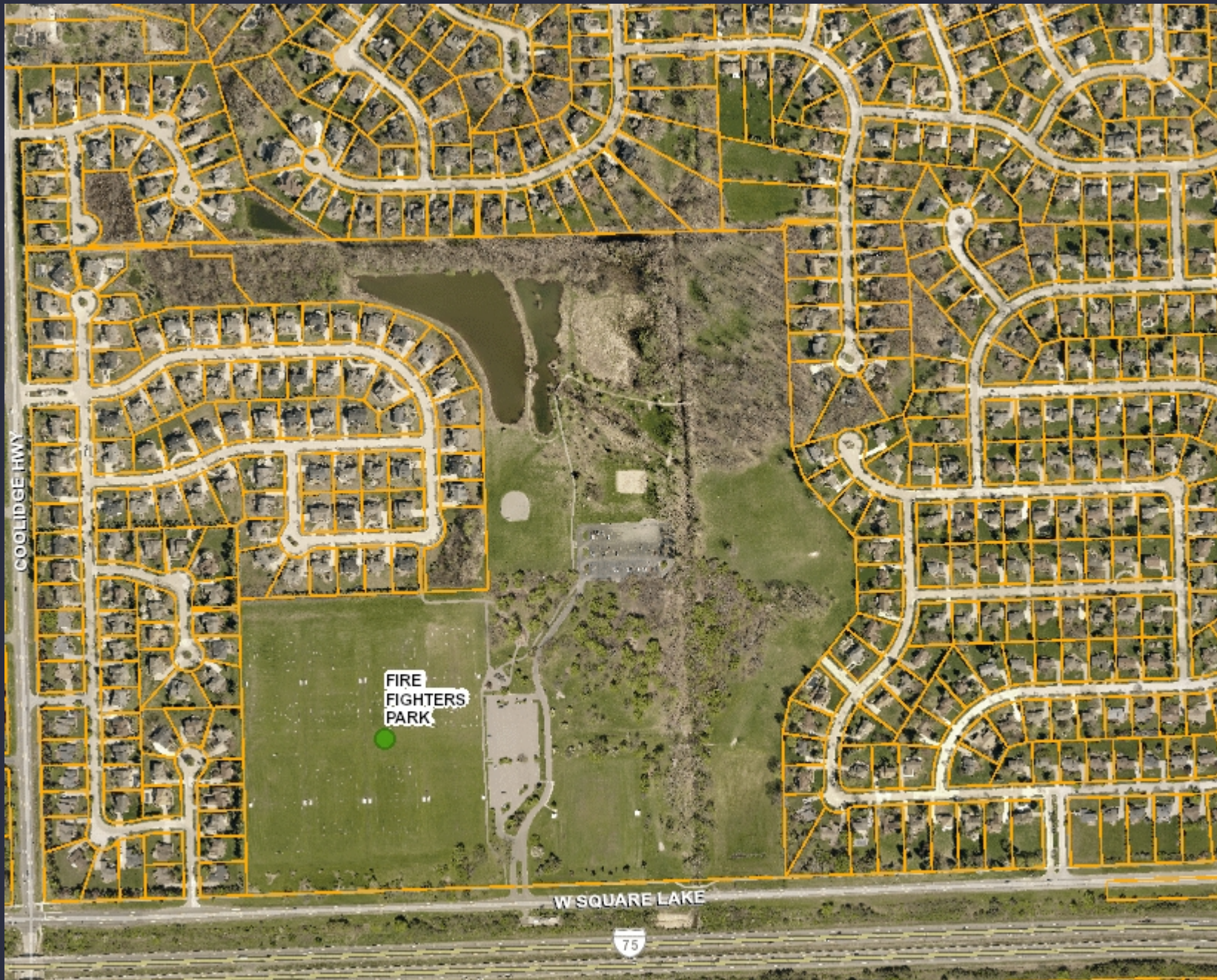

## Notes:

Map Scale: 1=716

Created: February 26, 2021



Note: The information provided by this application has been compiled from recorded deeds, plats, tax maps, surveys, and other public records and data. It is not a legally recorded map survey. Users of this data are hereby notified that the source information represented should be consulted for verification.